

### MICRONAIRE (MIC)

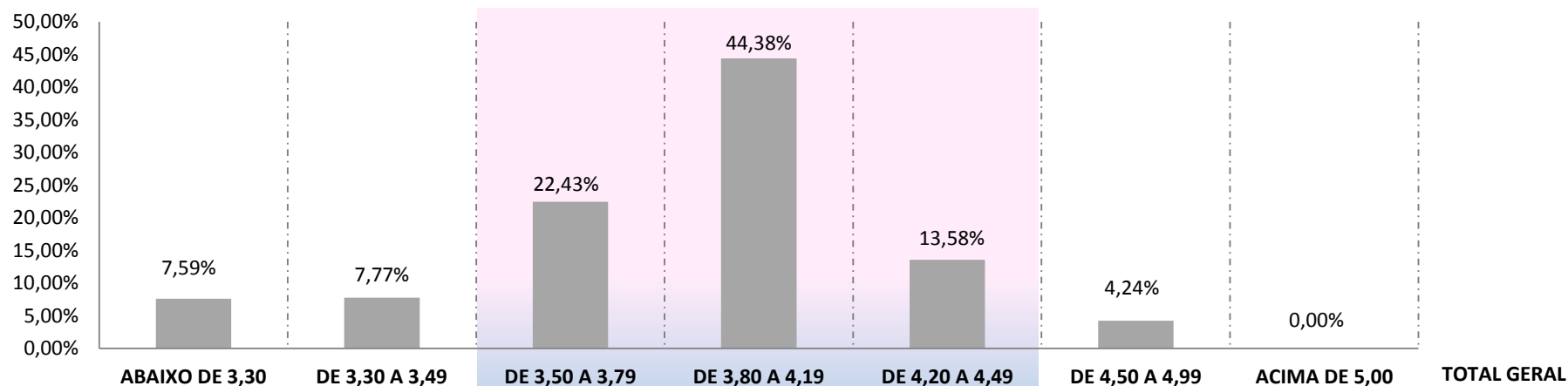

	ABAIXO DE 3,30	DE 3,30 A 3,49	DE 3,50 A 3,79	DE 3,80 A 4,19	DE 4,20 A 4,49	DE 4,50 A 4,99	ACIMA DE 5,00	TOTAL GERAL
<b>Fardos</b>	12.101	12.386	35.765	70.765	21.650	6.767	6	<b>159.440</b>
<b>Média Ponderada</b>	3,15	3,38	3,66	3,97	4,33	4,58	5,06	<b>4,02</b>
<b>Porcentagem</b>	7,59%	7,77%	22,43%	44,38%	13,58%	4,24%	0,00%	<b>100,00%</b>

### COMPRIMENTO (LEN)

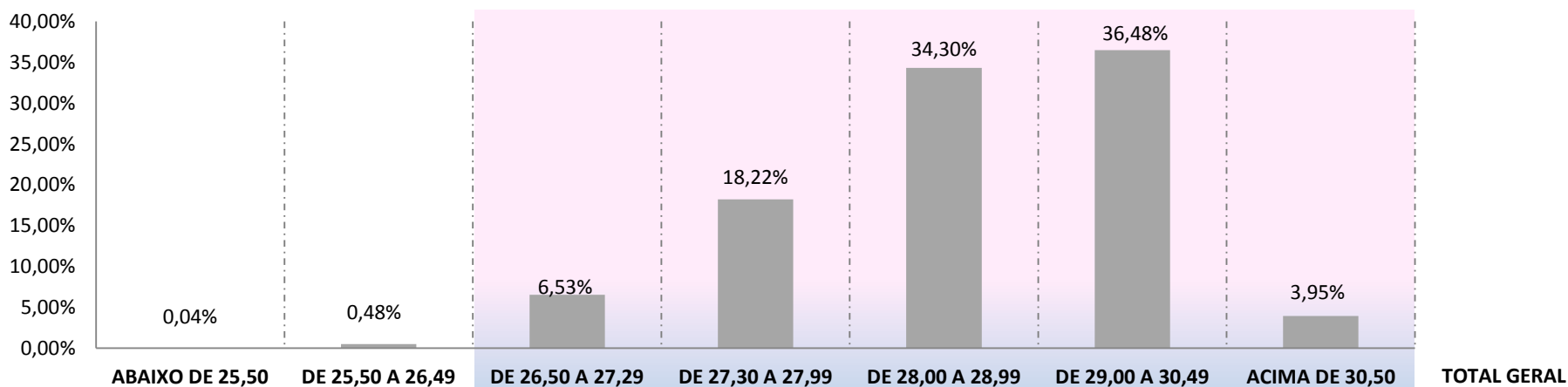

	ABAIXO DE 25,50	DE 25,50 A 26,49	DE 26,50 A 27,29	DE 27,30 A 27,99	DE 28,00 A 28,99	DE 29,00 A 30,49	ACIMA DE 30,50	TOTAL GERAL
<b>Fardos</b>	57	772	10.405	29.057	54.685	58.168	6.296	<b>159.440</b>
<b>Média Ponderada</b>	25,40	26,09	27,03	27,65	28,51	29,60	30,78	<b>27,87</b>
<b>Porcentagem</b>	0,04%	0,48%	6,53%	18,22%	34,30%	36,48%	3,95%	<b>100,00%</b>

### RESISTÊNCIA (STR)

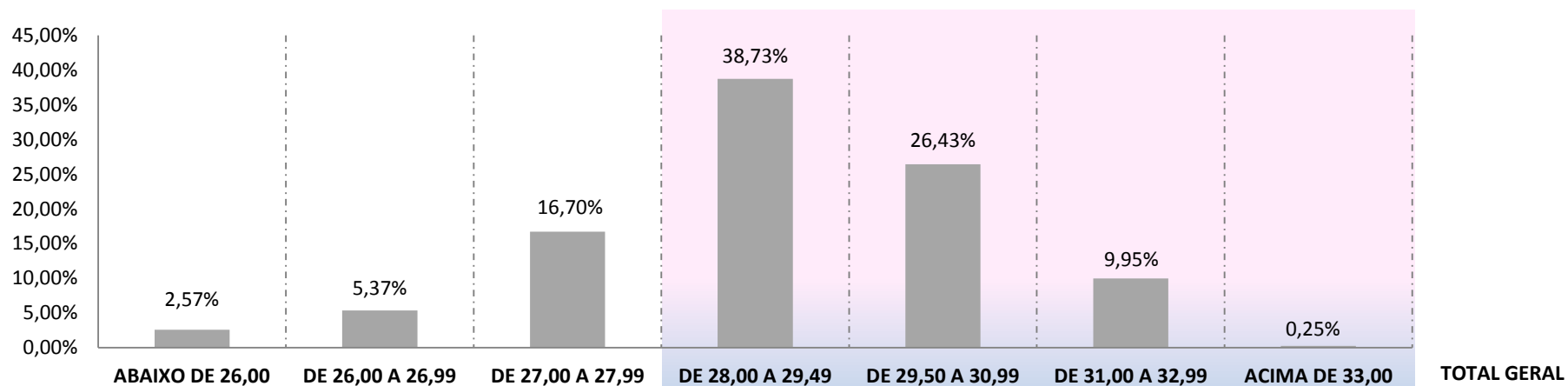

<b>Fardos</b>	4.092	8.557	26.634	61.754	42.136	15.872	395	<b>159.440</b>
<b>Média Ponderada</b>	25,43	26,40	27,41	28,68	30,12	31,60	33,30	<b>28,99</b>
<b>Porcentagem</b>	2,57%	5,37%	16,70%	38,73%	26,43%	9,95%	0,25%	<b>100,00%</b>

### UNIFORMIDADE (UNF)

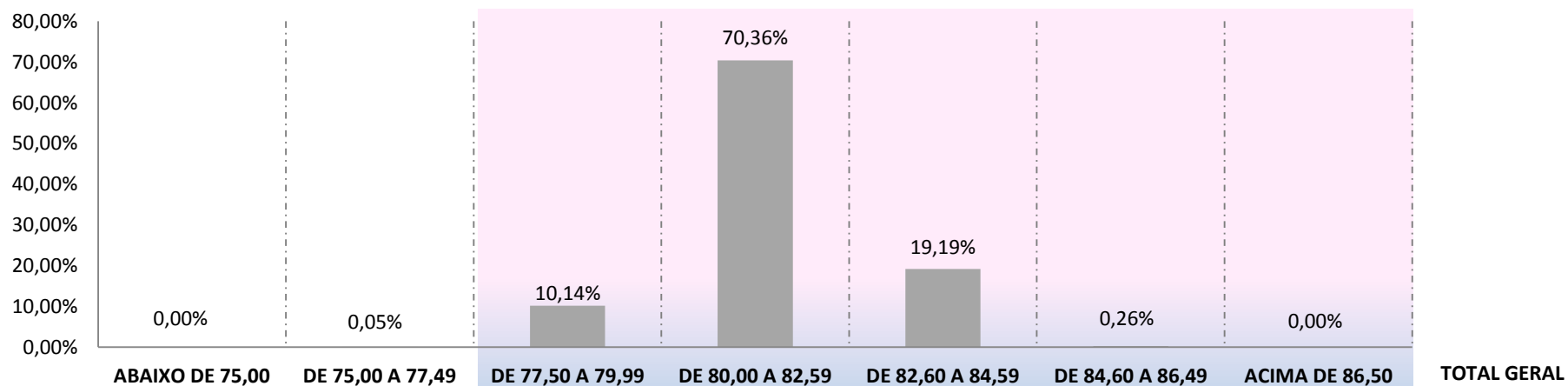

<b>Fardos</b>	0	76	16.167	112.188	30.598	409	2	<b>159.440</b>
<b>Média Ponderada</b>	0,00	77,18	79,35	81,29	83,15	84,81	87,40	<b>70,45</b>
<b>Porcentagem</b>	0,00%	0,05%	10,14%	70,36%	19,19%	0,26%	0,00%	<b>100,00%</b>

### ALONGAMENTO (ELG)

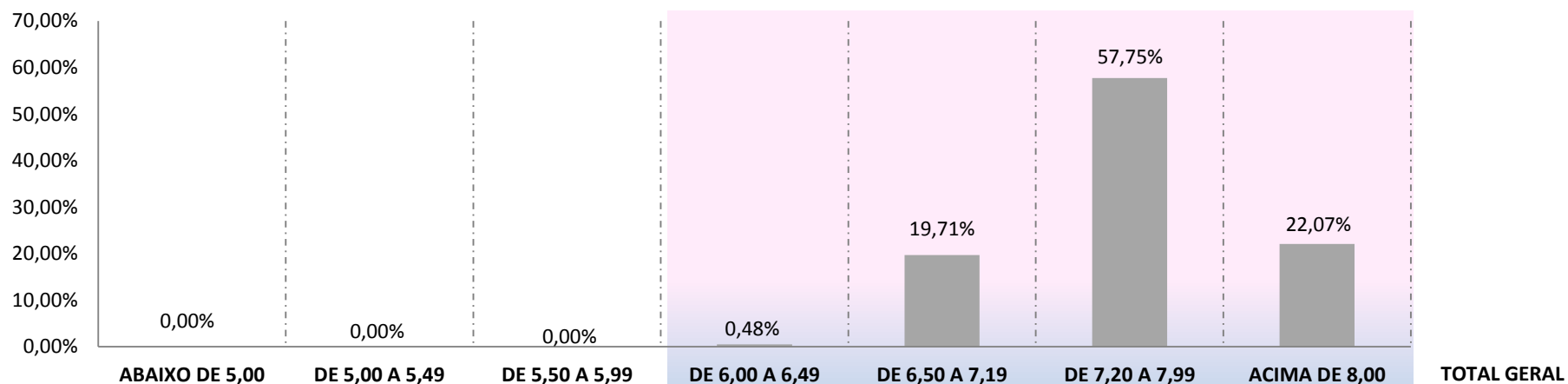

<b>Fardos</b>	0	0	0	761	31.422	92.070	35.187	<b>159.440</b>
<b>Média Ponderada</b>	0,00	0,00	0,00	6,36	6,90	7,59	8,20	<b>4,15</b>
<b>Porcentagem</b>	0,00%	0,00%	0,00%	0,48%	19,71%	57,75%	22,07%	<b>100,00%</b>

### ÍNDICE DE FIBRAS CURTAS (SFI)

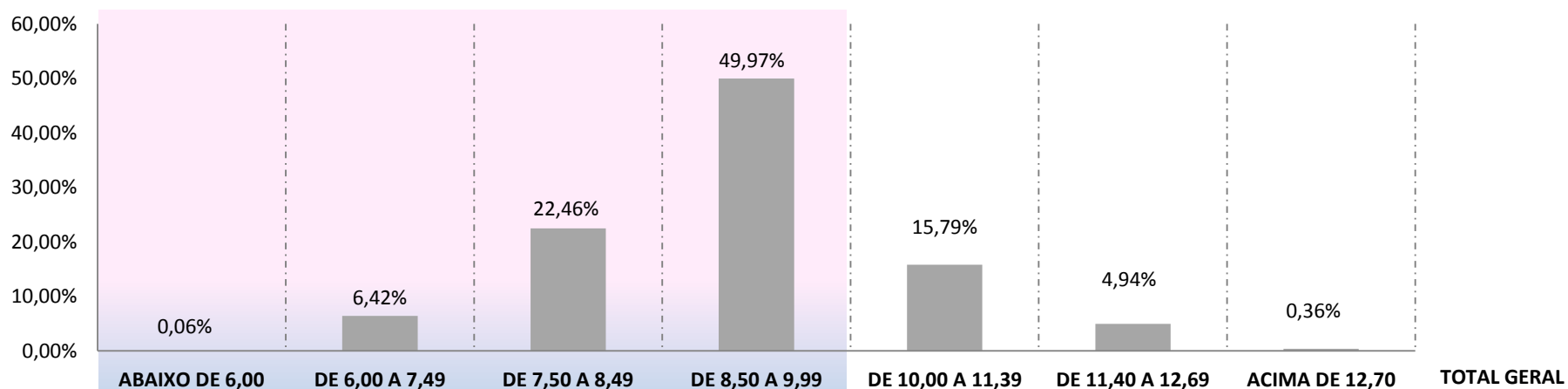

<b>Fardos</b>	93	10.235	35.817	79.673	25.170	7.882	570	<b>159.440</b>
<b>Média Ponderada</b>	3,72	7,05	8,02	9,22	10,52	11,74	13,25	<b>9,36</b>
<b>Porcentagem</b>	0,06%	6,42%	22,46%	49,97%	15,79%	4,94%	0,36%	<b>100,00%</b>

### GRAU DE REFLECTÂNCIA (RD)

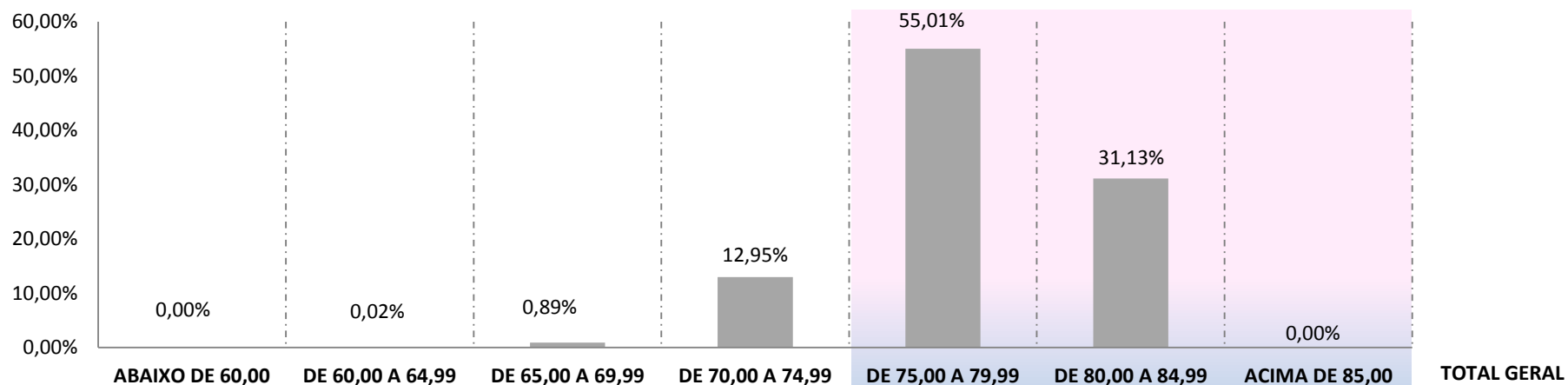

	ABAIXO DE 60,00	DE 60,00 A 64,99	DE 65,00 A 69,99	DE 70,00 A 74,99	DE 75,00 A 79,99	DE 80,00 A 84,99	ACIMA DE 85,00	TOTAL GERAL
<b>Fardos</b>	0	27	1.422	20.652	87.701	49.638	0	<b>159.440</b>
<b>Média Ponderada</b>	0,00	62,74	68,91	73,32	77,83	81,02	0,00	<b>51,97</b>
<b>Porcentagem</b>	0,00%	0,02%	0,89%	12,95%	55,01%	31,13%	0,00%	<b>100,00%</b>

### GRAU DE AMARELAMENTO (+B)

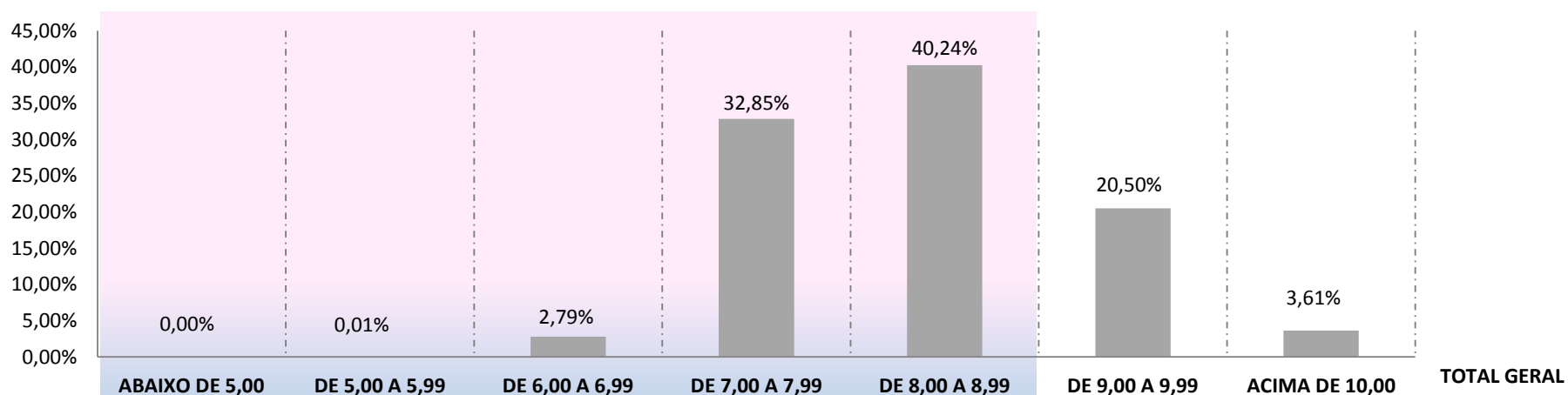

	ABAIXO DE 5,00	DE 5,00 A 5,99	DE 6,00 A 6,99	DE 7,00 A 7,99	DE 8,00 A 8,99	DE 9,00 A 9,99	ACIMA DE 10,00	TOTAL GERAL
<b>Fardos</b>	0	13	4.454	52.370	64.158	32.683	5.762	<b>159.440</b>
<b>Média Ponderada</b>	0,00	5,85	6,73	7,55	8,42	9,36	10,44	<b>6,91</b>
<b>Porcentagem</b>	0,00%	0,01%	2,79%	32,85%	40,24%	20,50%	3,61%	<b>100,00%</b>

### GRAU DE FOLHA (LEAF)

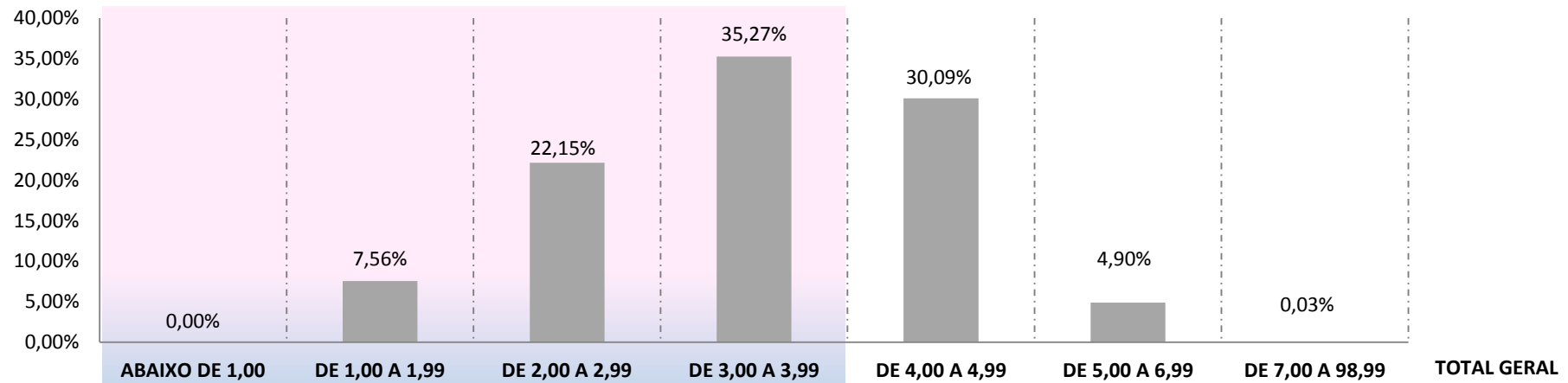

<b>Fardos</b>	0	12.052	35.318	56.232	47.979	7.810	49	<b>159.440</b>
<b>Média Ponderada</b>	0,00	1,00	2,00	3,00	4,00	5,04	7,10	<b>3,16</b>
<b>Porcentagem</b>	0,00%	7,56%	22,15%	35,27%	30,09%	4,90%	0,03%	<b>100,00%</b>

### MATURIDADE (MAT)

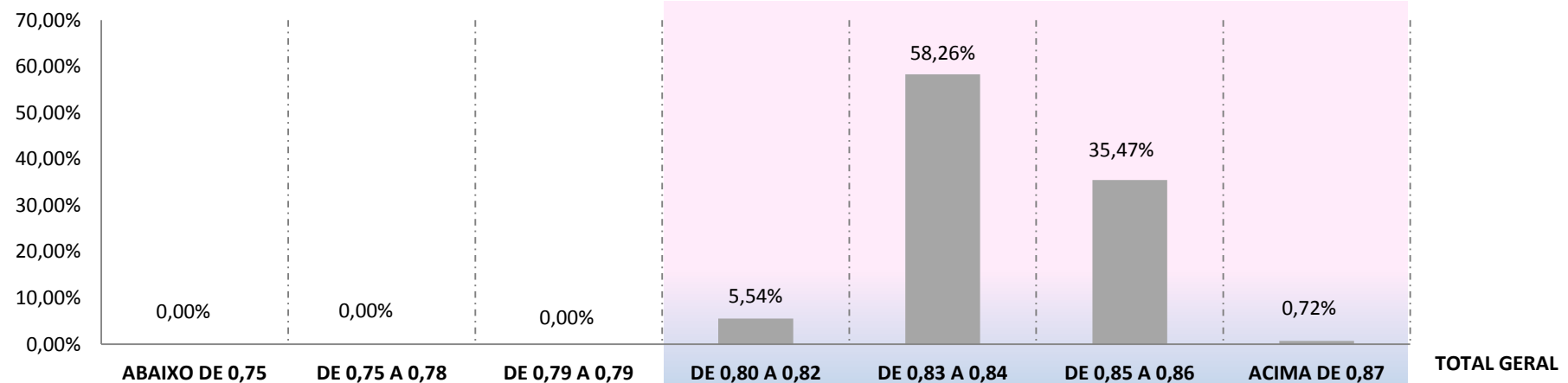

<b>Fardos</b>	0	0	0	8.835	92.896	56.559	1.150	<b>159.440</b>
<b>Média Ponderada</b>	0,00	0,00	0,00	0,82	0,84	0,85	0,87	<b>0,48</b>
<b>Porcentagem</b>	0,00%	0,00%	0,00%	5,54%	58,26%	35,47%	0,72%	<b>100,00%</b>

### ÍNDICE DE FIABILIDADE (SCI)

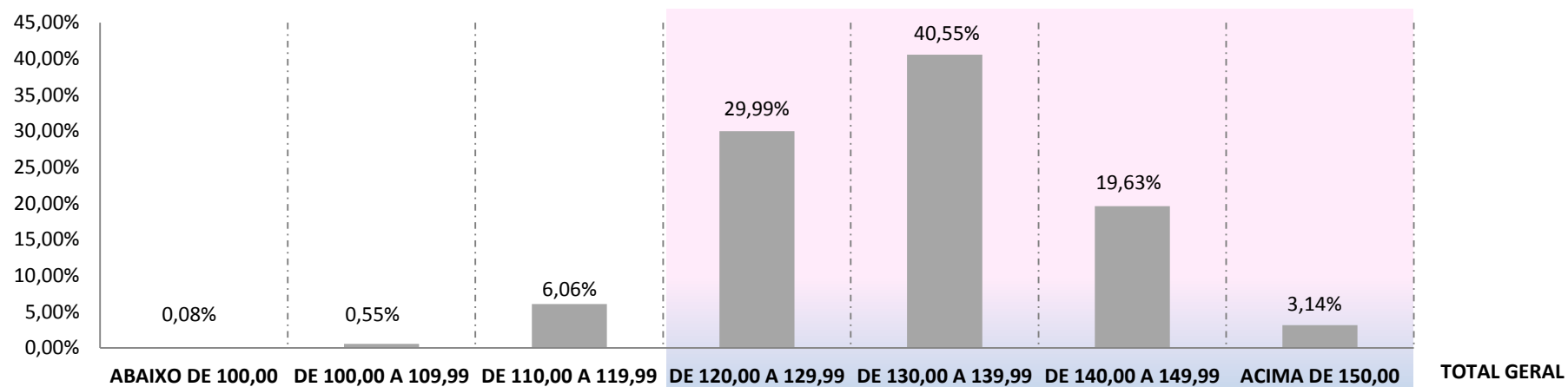

	ABAIXO DE 100,00	DE 100,00 A 109,99	DE 110,00 A 119,99	DE 120,00 A 129,99	DE 130,00 A 139,99	DE 140,00 A 149,99	ACIMA DE 150,00	TOTAL GERAL
<b>Fardos</b>	135	875	9.657	47.812	64.655	31.298	5.008	<b>159.440</b>
<b>Média Ponderada</b>	95,08	106,65	116,34	125,27	134,33	143,43	152,62	<b>124,66</b>
<b>Porcentagem</b>	0,08%	0,55%	6,06%	29,99%	40,55%	19,63%	3,14%	<b>100,00%</b>