

## MICRONAIRE (MIC)

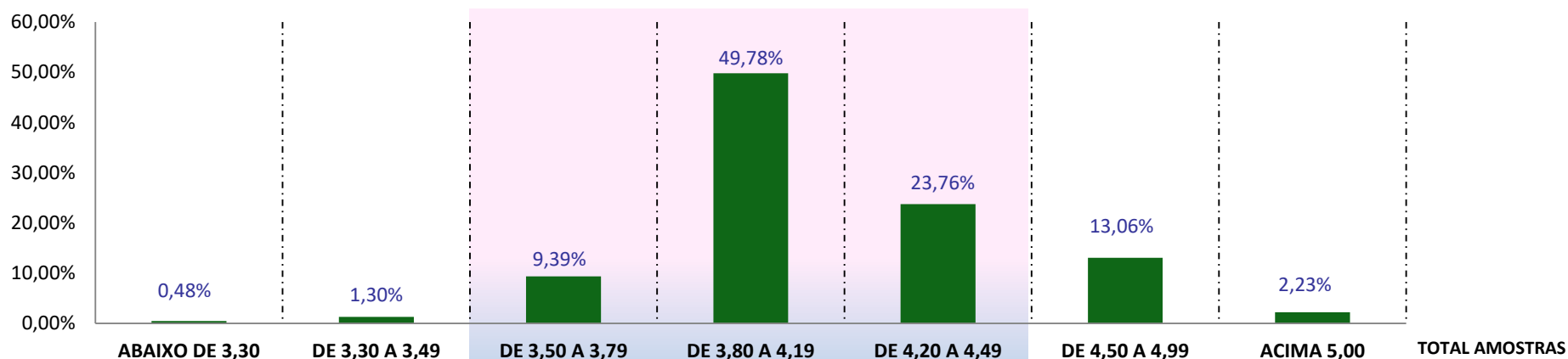

FARDOS	4.235	11.595	83.581	443.151	211.545	116.275	19.859	<b>890.241</b>
MÉDIA PONDERADA	3,19	3,40	3,69	4,00	4,33	4,65	5,13	<b>0,00</b>
PORCENTAGEM	0,48%	1,30%	9,39%	49,78%	23,76%	13,06%	2,23%	<b>100,00%</b>

## COMPRIMENTO (LEN)

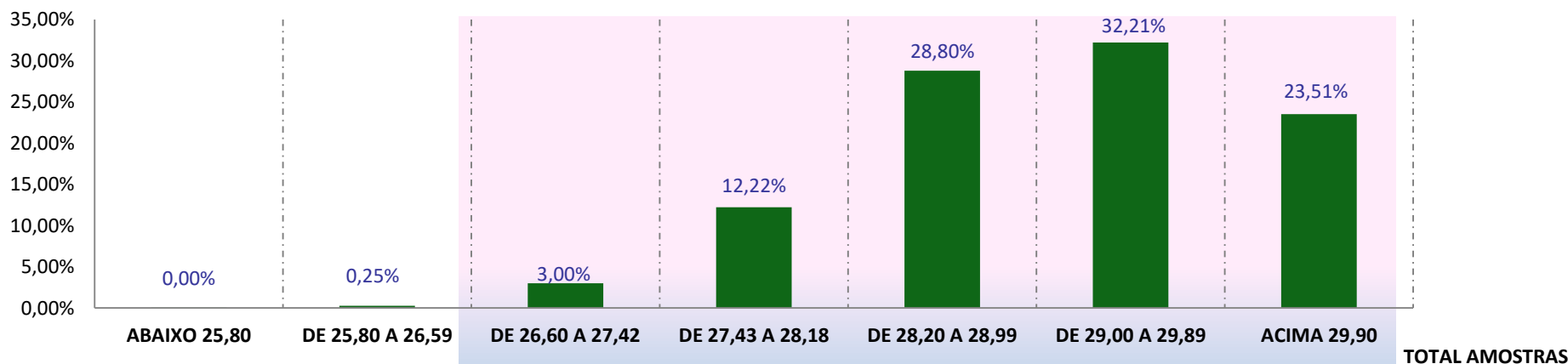

FARDOS	44	2.215	26.718	108.809	256.396	286.735	209.324	<b>890.241</b>
MÉDIA PONDERADA	25,23	26,19	27,04	27,66	28,51	29,60	30,30	<b>0,00</b>
PORCENTAGEM	0,00%	0,25%	3,00%	12,22%	28,80%	32,21%	23,51%	<b>100,00%</b>

## RESISTÊNCIA (STR)

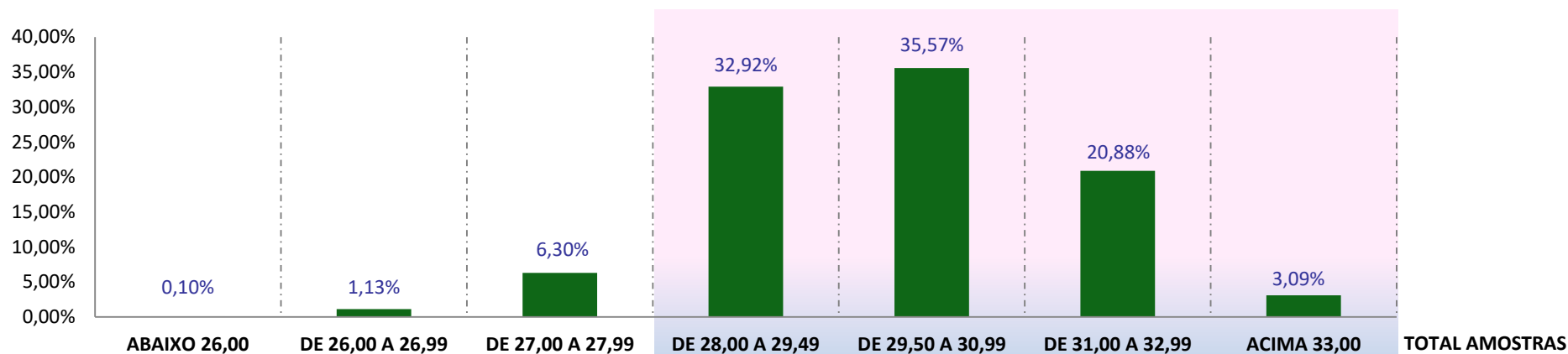

FARDOS	932	10.025	56.121	293.101	316.691	185.880	27.491	<b>890.241</b>
MÉDIA PONDERADA	25,6	26,5	27,5	28,8	30,2	31,7	33,6	<b>0,0</b>
PORCENTAGEM	0,10%	1,13%	6,30%	32,92%	35,57%	20,88%	3,09%	<b>100,00%</b>

## UNIFORMIDADE (UNF)

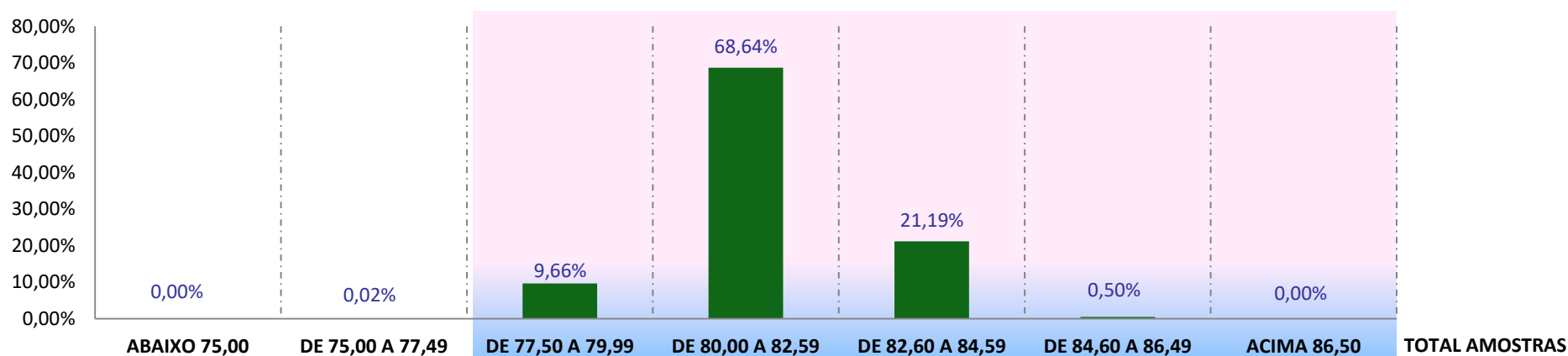

FARDOS	0	164	85.960	611.056	188.626	4.418	17	<b>890.241</b>
MÉDIA PONDERADA	0,0	77,3	79,4	81,4	83,2	84,8	84,1	<b>0,0</b>
PORCENTAGEM	0,00%	0,02%	9,66%	68,64%	21,19%	0,50%	0,00%	<b>100,00%</b>

## ALONGAMENTO (ELG)

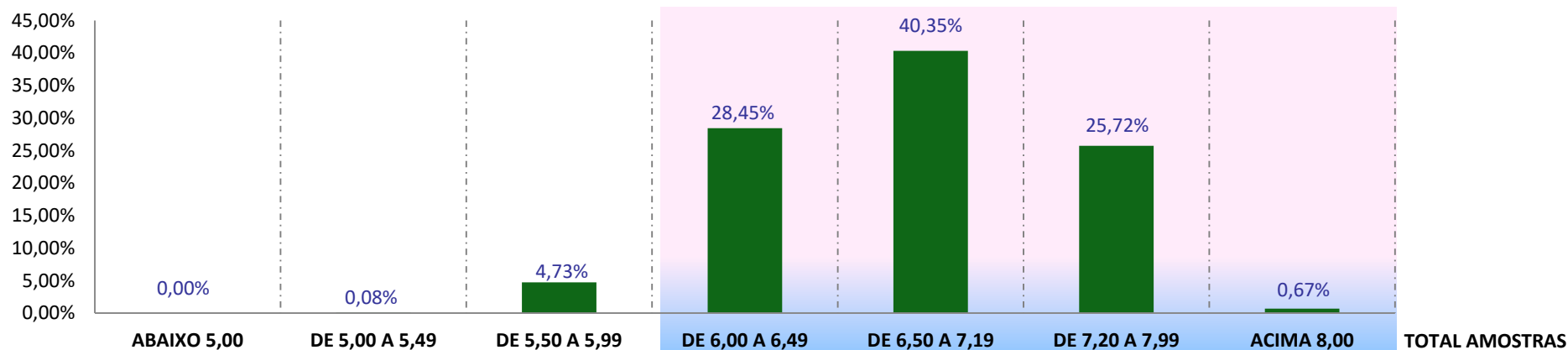

FARDOS	0	715	42.122	253.260	359.186	229.013	5.945	<b>890.241</b>
MÉDIA PONDERADA	0,0	5,4	5,8	6,2	6,8	7,4	8,1	<b>0,00</b>
PORCENTAGEM	0,00%	0,08%	4,73%	28,45%	40,35%	25,72%	0,67%	<b>100,00%</b>

## ÍNDICE DE FIBRAS CURTAS (SFI)

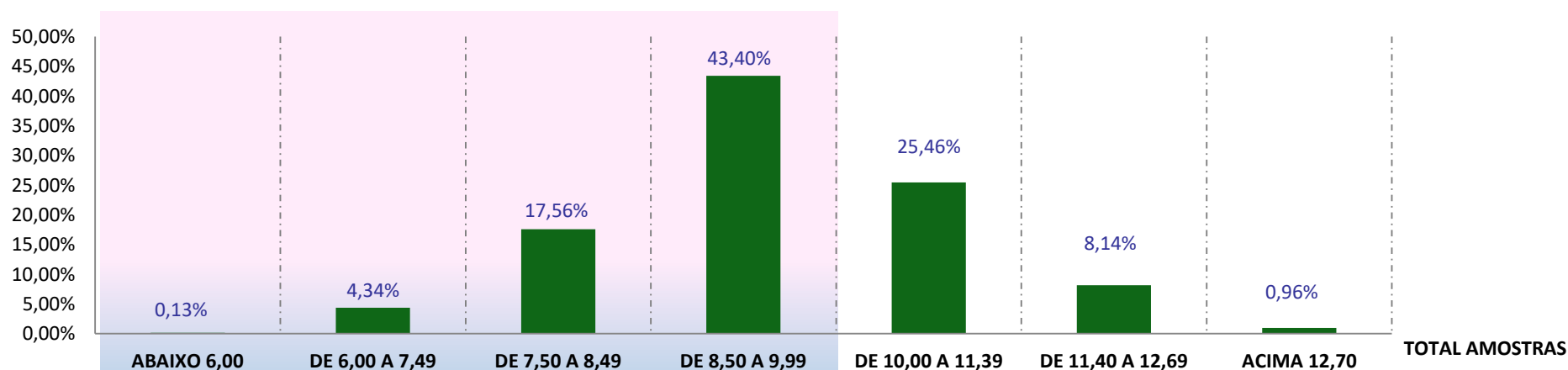

FARDOS	1.142	38.668	156.354	386.396	226.663	72.488	8.530	<b>890.241</b>
MÉDIA PONDERADA	5,7	7,1	8,0	9,2	10,5	11,8	12,9	<b>0,00</b>
PORCENTAGEM	0,13%	4,34%	17,56%	43,40%	25,46%	8,14%	0,96%	<b>100,00%</b>

## GRAU DE REFLECTÂNCIA (RD)

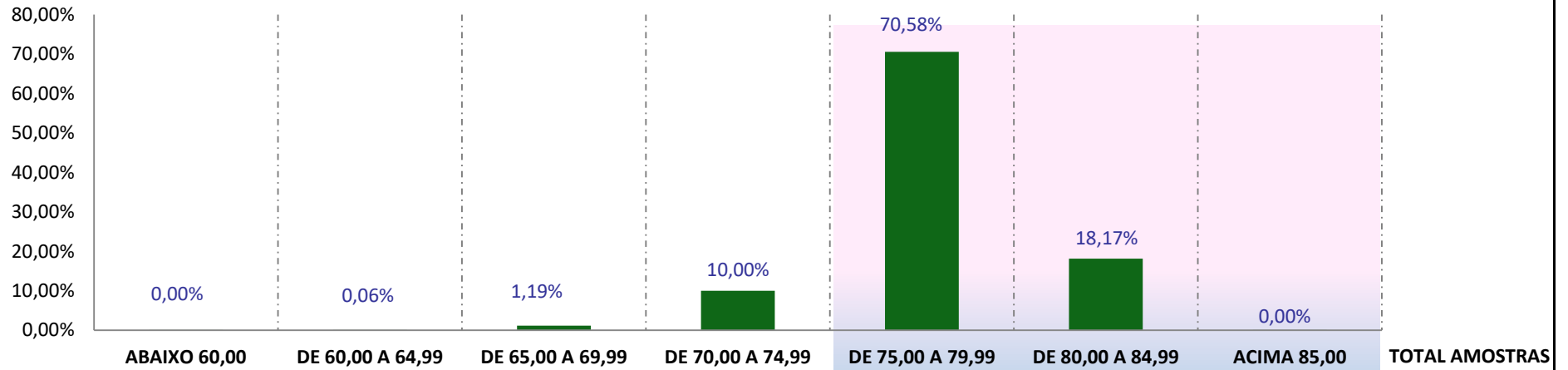

	ABAIXO 60,00	DE 60,00 A 64,99	DE 65,00 A 69,99	DE 70,00 A 74,99	DE 75,00 A 79,99	DE 80,00 A 84,99	ACIMA 85,00	TOTAL AMOSTRAS
FARDOS	20	559	10.557	88.999	628.373	161.725	8	<b>890.241</b>
MÉDIA PONDERADA	58,0	63,3	68,5	73,2	78,0	80,7	85,0	<b>0,00</b>
PORCENTAGEM	0,00%	0,06%	1,19%	10,00%	70,58%	18,17%	0,00%	<b>100,00%</b>

## GRAU DE AMARELAMENTO (+B)

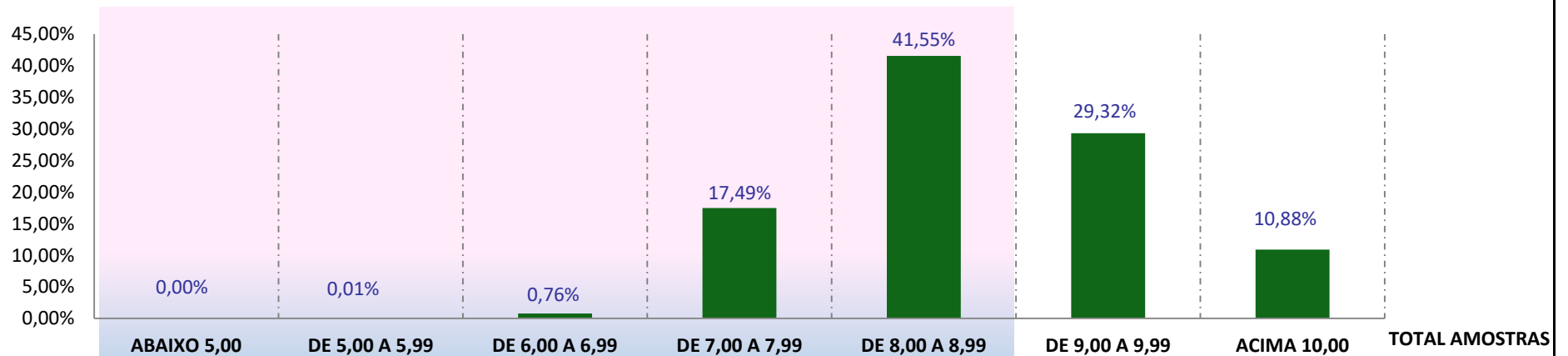

	ABAIXO 5,00	DE 5,00 A 5,99	DE 6,00 A 6,99	DE 7,00 A 7,99	DE 8,00 A 8,99	DE 9,00 A 9,99	ACIMA 10,00	TOTAL AMOSTRAS
FARDOS	0	70	6.773	155.689	369.874	260.975	96.860	<b>890.241</b>
MÉDIA PONDERADA	0,0	5,7	6,8	7,6	8,5	9,4	10,5	<b>0,00</b>
PORCENTAGEM	0,00%	0,01%	0,76%	17,49%	41,55%	29,32%	10,88%	<b>100,00%</b>

## GRAU DE FOLHA (LEAF)

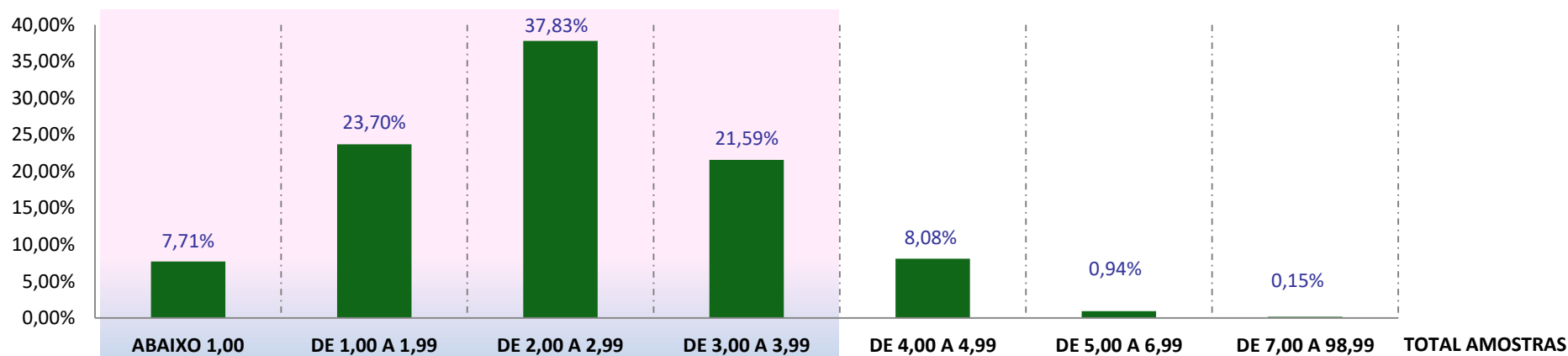

	ABAIXO 1,00	DE 1,00 A 1,99	DE 2,00 A 2,99	DE 3,00 A 3,99	DE 4,00 A 4,99	DE 5,00 A 6,99	DE 7,00 A 98,99	TOTAL AMOSTRAS
FARDOS	68.619	210.986	336.759	192.200	71.943	8.361	1.373	<b>890.241</b>
MÉDIA PONDERADA	1	2	3	4	5	6	7	<b>0,00</b>
PORCENTAGEM	7,71%	23,70%	37,83%	21,59%	8,08%	0,94%	0,15%	<b>100,00%</b>

## MATURIDADE (MAT)

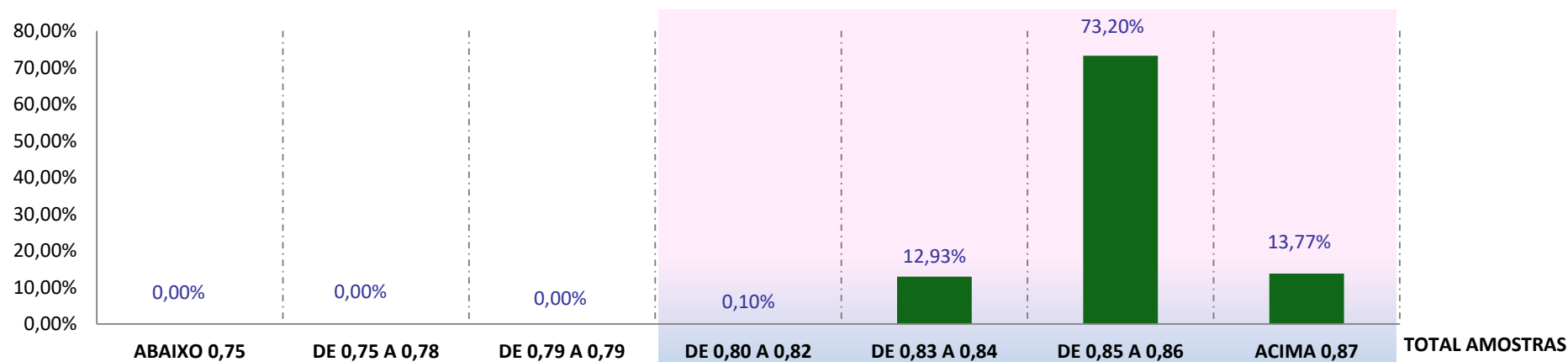

	ABAIXO 0,75	DE 0,75 A 0,78	DE 0,79 A 0,79	DE 0,80 A 0,82	DE 0,83 A 0,84	DE 0,85 A 0,86	ACIMA 0,87	TOTAL AMOSTRAS
FARDOS	0	0	0	904	115.122	651.664	122.551	<b>890.241</b>
MÉDIA PONDERADA	0,00	0,00	0,00	0,82	0,84	0,85	0,87	<b>0,00</b>
PORCENTAGEM	0,00%	0,00%	0,00%	0,10%	12,93%	73,20%	13,77%	<b>100,00%</b>

## ÍNDICE DE FIABILIDADE (SCI)

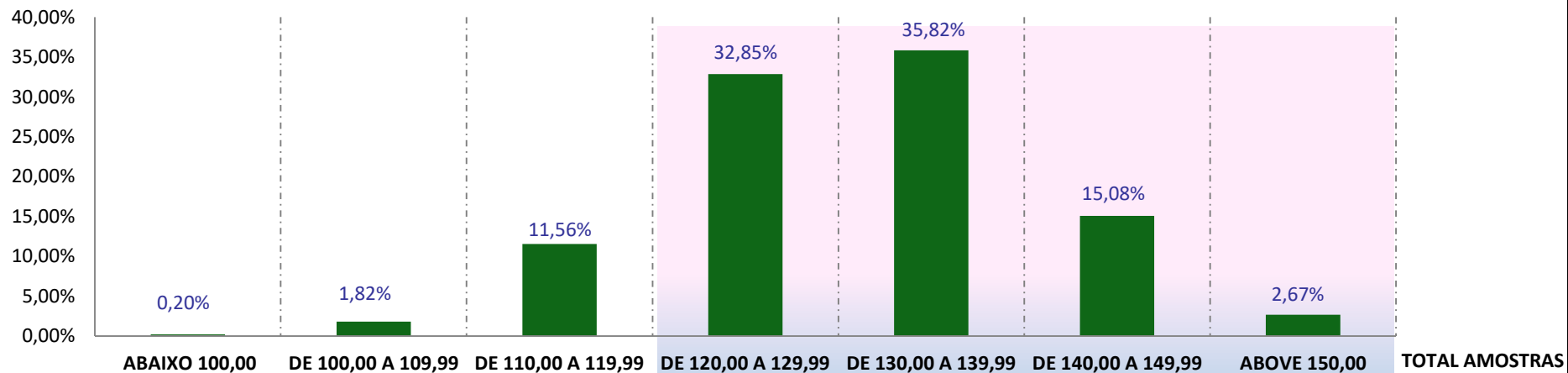

	ABAIXO 100,00	DE 100,00 A 109,99	DE 110,00 A 119,99	DE 120,00 A 129,99	DE 130,00 A 139,99	DE 140,00 A 149,99	ABOVE 150,00	TOTAL AMOSTRAS
FARDOS	1.815	16.171	102.950	292.404	318.911	134.244	23.746	<b>890.241</b>
MÉDIA PONDERADA	97,23	106,33	115,74	125,00	134,14	143,42	153,05	<b>0,00</b>
PORCENTAGEM	0,20%	1,82%	11,56%	32,85%	35,82%	15,08%	2,67%	<b>100,00%</b>