

MICRONAIRE (MIC)

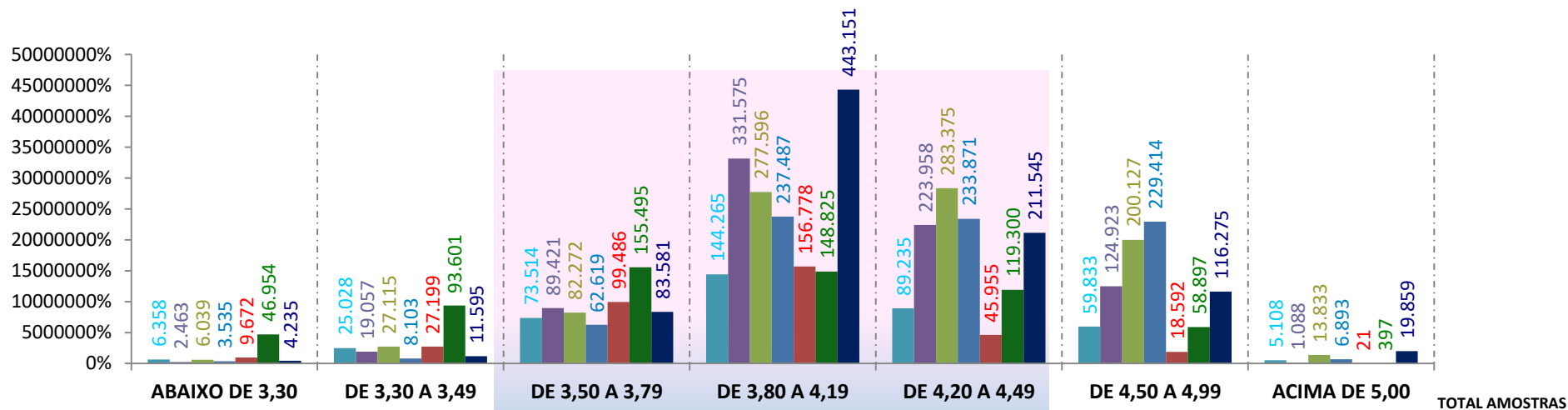

Período Safra	ABAIXO DE 3,30	DE 3,30 A 3,49	DE 3,50 A 3,79	DE 3,80 A 4,19	DE 4,20 A 4,49	DE 4,50 A 4,99	ACIMA DE 5,00	TOTAL AMOSTRAS
Safra 16/17	6.358	25.028	73.514	144.265	89.235	59.833	5.108	403.341
Safra 17/18	2.463	19.057	89.421	331.575	223.958	124.923	1.088	792.485
Safra 18/19	6.039	27.115	82.272	277.596	283.375	200.127	13.833	890.357
Safra 19/20	3.535	8.103	62.619	237.487	233.871	229.414	6.893	781.922
Safra 20/21	9.672	27.199	99.486	156.778	45.955	18.592	21	357.703
Safra 21/22	46.954	93.601	155.495	148.825	119.300	58.897	397	623.469
Safra 22/23	4.235	11.595	83.581	443.151	211.545	116.275	19.859	890.241

COMPRIMENTO (LEN)

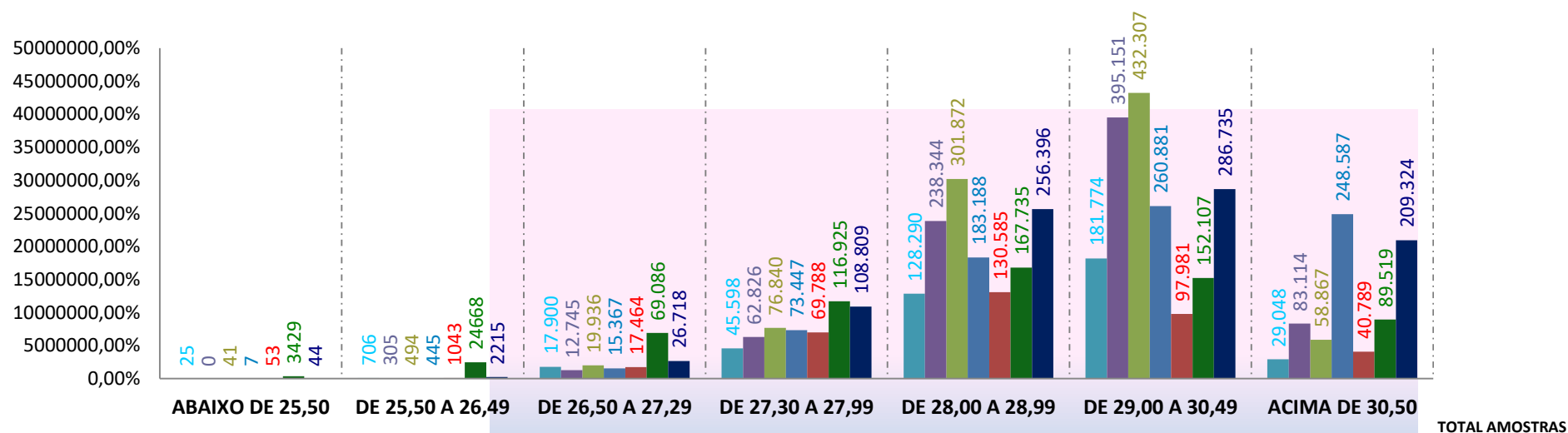

	ABAIXO DE 25,50	DE 25,50 A 26,49	DE 26,50 A 27,29	DE 27,30 A 27,99	DE 28,00 A 28,99	DE 29,00 A 30,49	ACIMA DE 30,50	TOTAL AMOSTRAS
Safra 16/17	25	706	17.900	45.598	128.290	181.774	29.048	403.341
Safra 17/18	0	305	12.745	62.826	238.344	395.151	83.114	792.485
Safra 18/19	41	494	19.936	76.840	301.872	432.307	58.867	890.357
Safra 19/20	7	445	15.367	73.447	183.188	260.881	248.587	781.922
Safra 20/21	53	1043	17.464	69.788	130.585	97.981	40.789	357.703
Safra 21/22	3429	24668	69.086	116.925	167.735	152.107	89.519	623.469
Safra 22/23	44	2215	26.718	108.809	256.396	286.735	209.324	890.241

RESISTÊNCIA (STR)

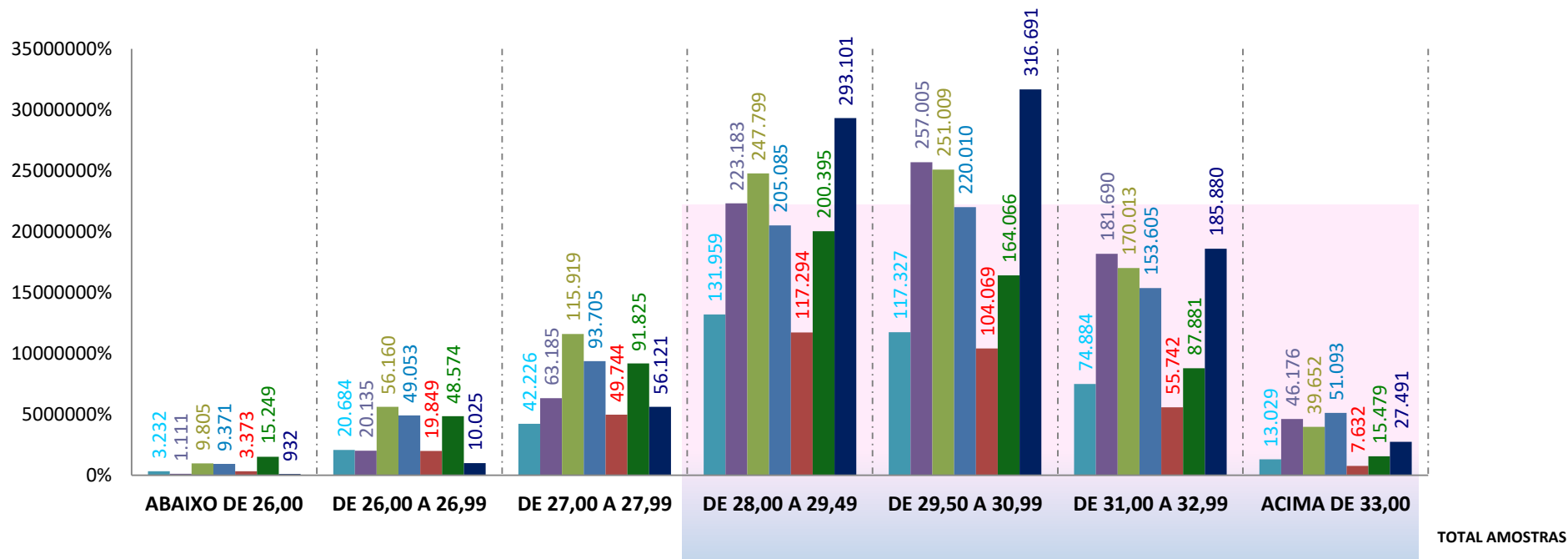

Safra 16/17	3.232	20.684	42.226	131.959	117.327	74.884	13.029	403.341
Safra 17/18	1.111	20.135	63.185	223.183	257.005	181.690	46.176	792.485
Safra 18/19	9.805	56.160	115.919	247.799	251.009	170.013	39.652	890.357
Safra 19/20	9.371	49.053	93.705	205.085	220.010	153.605	51.093	781.922
Safra 20/21	3.373	19.849	49.744	117.294	104.069	55.742	7.632	357.703
Safra 21/22	15.249	48.574	91.825	200.395	164.066	87.881	15.479	623.469
Safra 22/23	932	10.025	56.121	293.101	316.691	185.880	27.491	890.241

UNIFORMIDADE (UNF)

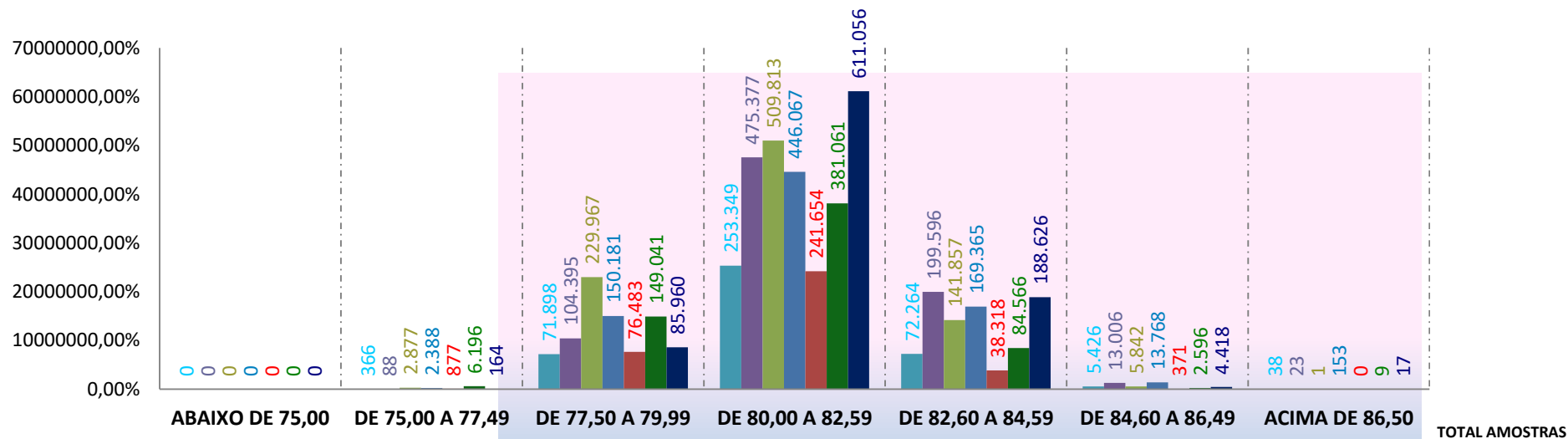

	ABAIXO DE 75,00	DE 75,00 A 77,49	DE 77,50 A 79,99	DE 80,00 A 82,59	DE 82,60 A 84,59	DE 84,60 A 86,49	ACIMA DE 86,50	TOTAL AMOSTRAS
Safra 16/17	0	366	71.898	253.349	72.264	5.426	38	403.341
Safra 17/18	0	88	104.395	475.377	199.596	13.006	23	792.485
Safra 18/19	0	2.877	229.967	509.813	141.857	5.842	1	890.357
Safra 19/20	0	2.388	150.181	446.067	169.365	13.768	153	781.922
Safra 20/21	0	877	76.483	241.654	38.318	371	0	357.703
Safra 21/22	0	6.196	149.041	381.061	84.566	2.596	9	623.469
Safra 22/23	0	164	85.960	611.056	188.626	4.418	17	890.241

ALONGAMENTO (ELG)

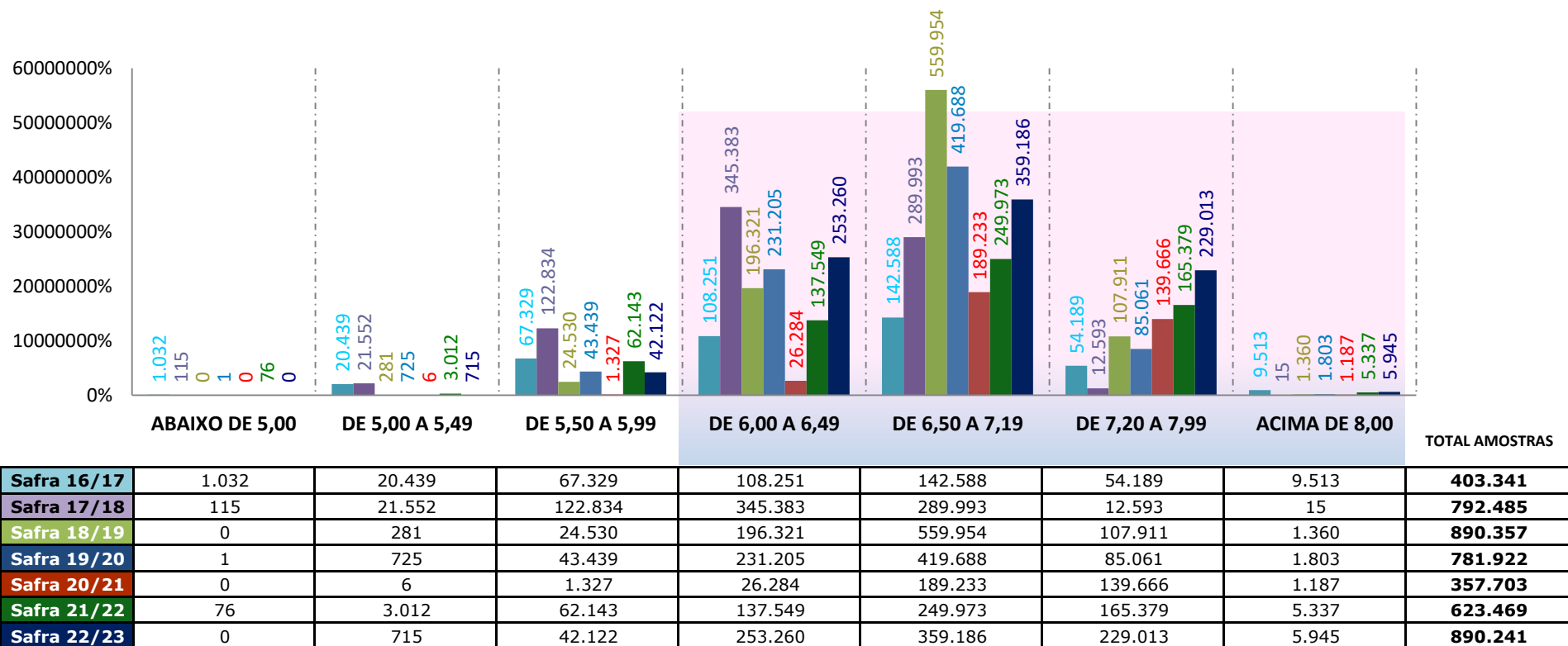

ÍNDICE DE FIBRAS CURTAS (SFI)

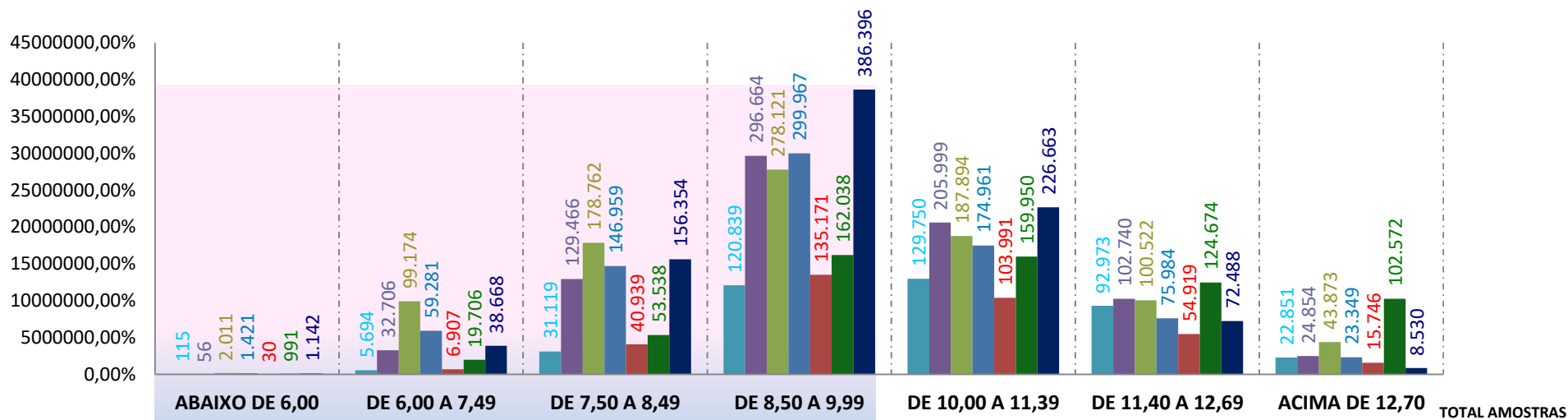

Safra	ABAIXO DE 6,00	DE 6,00 A 7,49	DE 7,50 A 8,49	DE 8,50 A 9,99	DE 10,00 A 11,39	DE 11,40 A 12,69	ACIMA DE 12,70	TOTAL AMOSTRAS
Safra 16/17	115	5.694	31.119	120.839	129.750	92.973	22.851	403.341
Safra 17/18	56	32.706	129.466	296.664	205.999	102.740	24.854	792.485
Safra 18/19	2.011	99.174	178.762	278.121	187.894	100.522	43.873	890.357
Safra 19/20	1.421	59.281	146.959	299.967	174.961	75.984	23.349	781.922
Safra 20/21	30	6.907	40.939	135.171	103.991	54.919	15.746	357.703
Safra 21/22	991	19.706	53.538	162.038	159.950	124.674	102.572	623.469
Safra 22/23	1.142	38.668	156.354	386.396	226.663	72.488	8.530	890.241

GRAU DE REFLECTÂNCIA (RD)

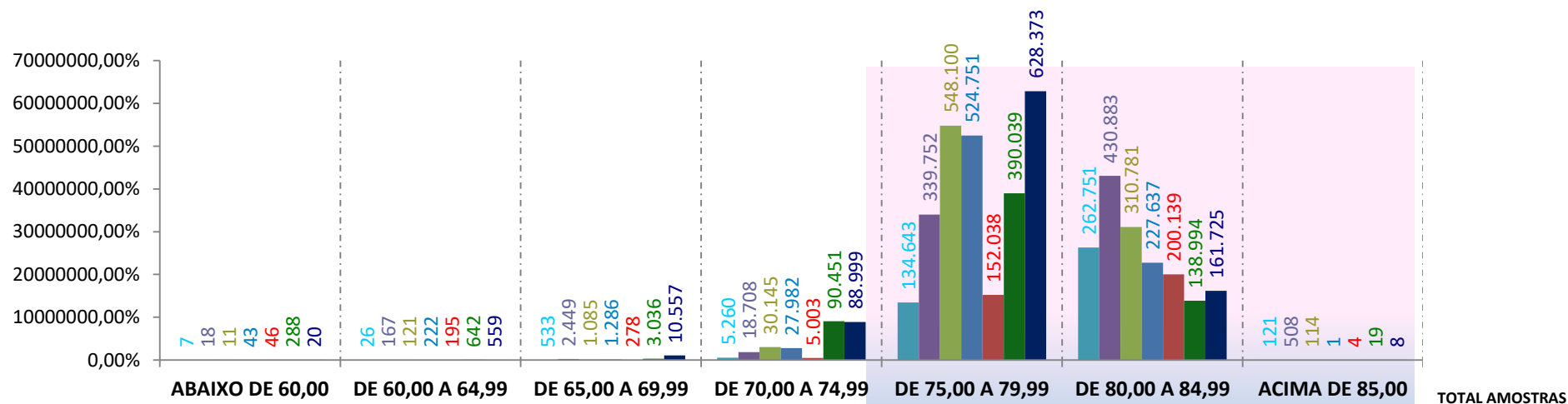

Harvest	ABAIXO DE 60,00	DE 60,00 A 64,99	DE 65,00 A 69,99	DE 70,00 A 74,99	DE 75,00 A 79,99	DE 80,00 A 84,99	ACIMA DE 85,00	TOTAL AMOSTRAS
Safra 16/17	7	26	533	5.260	134.643	262.751	121	403.341
Safra 17/18	18	167	2.449	18.708	339.752	430.883	508	792.485
Safra 18/19	11	121	1.085	30.145	548.100	310.781	114	890.357
Safra 19/20	43	222	1.286	27.982	524.751	227.637	1	781.922
Safra 20/21	46	195	278	5.003	152.038	200.139	4	357.703
Safra 21/22	288	642	3.036	90.451	390.039	138.994	19	623.469
Safra 22/23	20	559	10.557	88.999	628.373	161.725	8	890.241

GRAU DE AMARELAMENTO (+B)

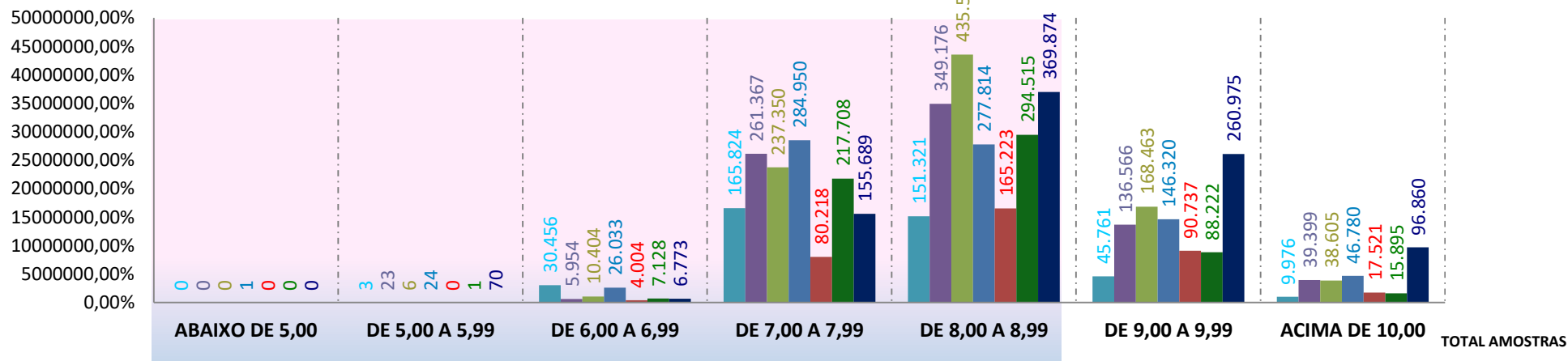

Harvest	ABAIXO DE 5,00	DE 5,00 A 5,99	DE 6,00 A 6,99	DE 7,00 A 7,99	DE 8,00 A 8,99	DE 9,00 A 9,99	ACIMA DE 10,00	TOTAL AMOSTRAS
Safra 16/17	0	3	30.456	165.824	151.321	45.761	9.976	403.341
Safra 17/18	0	23	5.954	261.367	349.176	136.566	39.399	792.485
Safra 18/19	0	6	10.404	237.350	435.529	168.463	38.605	890.357
Safra 19/20	1	24	26.033	284.950	277.814	146.320	46.780	781.922
Safra 20/21	0	0	4.004	80.218	165.223	90.737	17.521	357.703
Safra 21/22	0	1	7.128	217.708	294.515	88.222	15.895	623.469
Safra 22/23	0	70	6.773	155.689	369.874	260.975	96.860	890.241

GRAU DE FOLHA (LEAF)

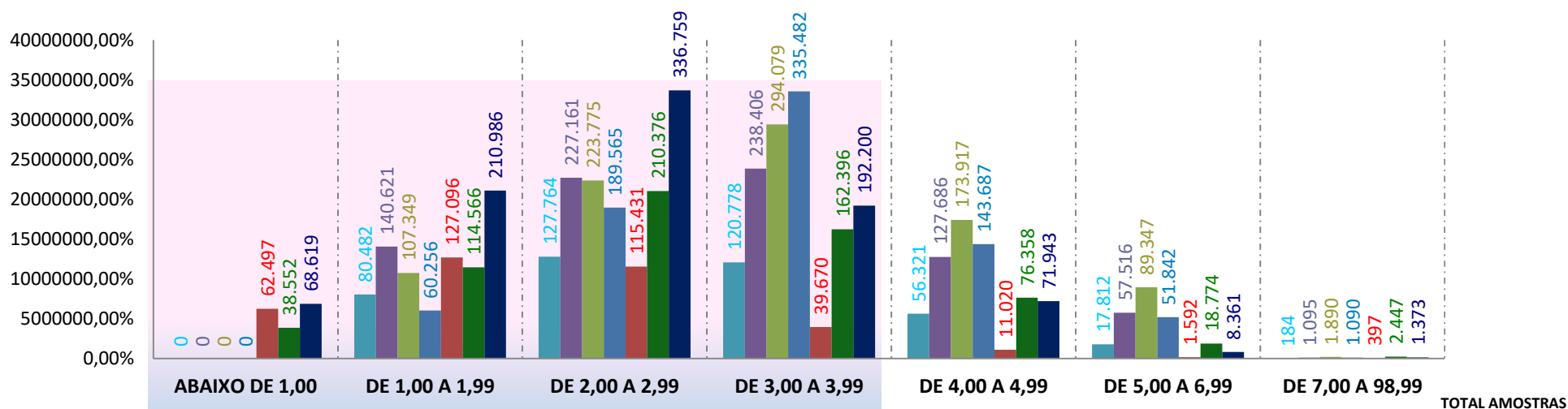

Harvest	ABAIXO DE 1,00	DE 1,00 A 1,99	DE 2,00 A 2,99	DE 3,00 A 3,99	DE 4,00 A 4,99	DE 5,00 A 6,99	DE 7,00 A 98,99	TOTAL AMOSTRAS
Safra 16/17	0	80.482	127.764	120.778	56.321	17.812	184	403.341
Safra 17/18	0	140.621	227.161	238.406	127.686	57.516	1.095	792.485
Safra 18/19	0	107.349	223.775	294.079	173.917	89.347	1.890	890.357
Safra 19/20	0	60.256	189.565	335.482	143.687	51.842	1.090	781.922
Safra 20/21	62.497	127.096	115.431	39.670	11.020	1.592	397	357.703
Safra 21/22	38.552	114.566	210.376	162.396	76.358	18.774	2.447	623.469
Safra 22/23	68.619	210.986	336.759	192.200	71.943	8.361	1.373	890.241

MATURIDADE (MAT)

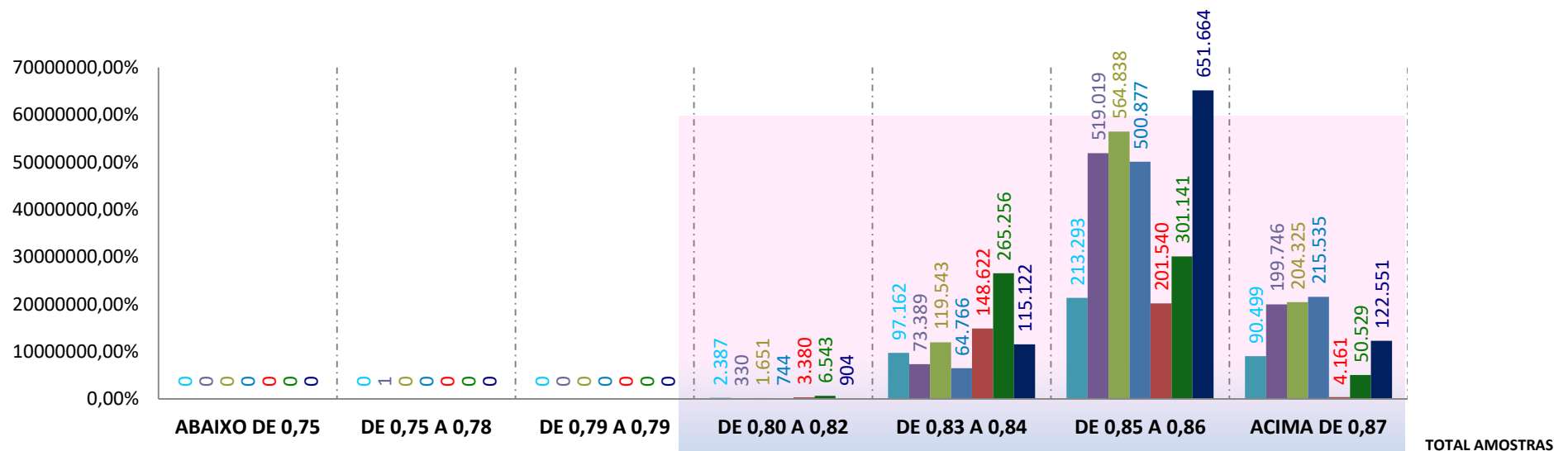

Maturoza	ABAIXO DE 0,75	DE 0,75 A 0,78	DE 0,79 A 0,79	DE 0,80 A 0,82	DE 0,83 A 0,84	DE 0,85 A 0,86	ACIMA DE 0,87	TOTAL AMOSTRAS
Safra 16/17	0	0	0	2.387	97.162	213.293	90.499	403.341
Safra 17/18	0	1	0	330	73.389	519.019	199.746	792.485
Safra 18/19	0	0	0	1.651	119.543	564.838	204.325	890.357
Safra 19/20	0	0	0	744	64.766	500.877	215.535	781.922
Safra 20/21	0	0	0	3.380	148.622	201.540	4.161	357.703
Safra 21/22	0	0	0	6.543	265.256	301.141	50.529	623.469
Safra 22/23	0	0	0	904	115.122	651.664	122.551	890.241

ÍNDICE DE FIABILIDADE (SCI)

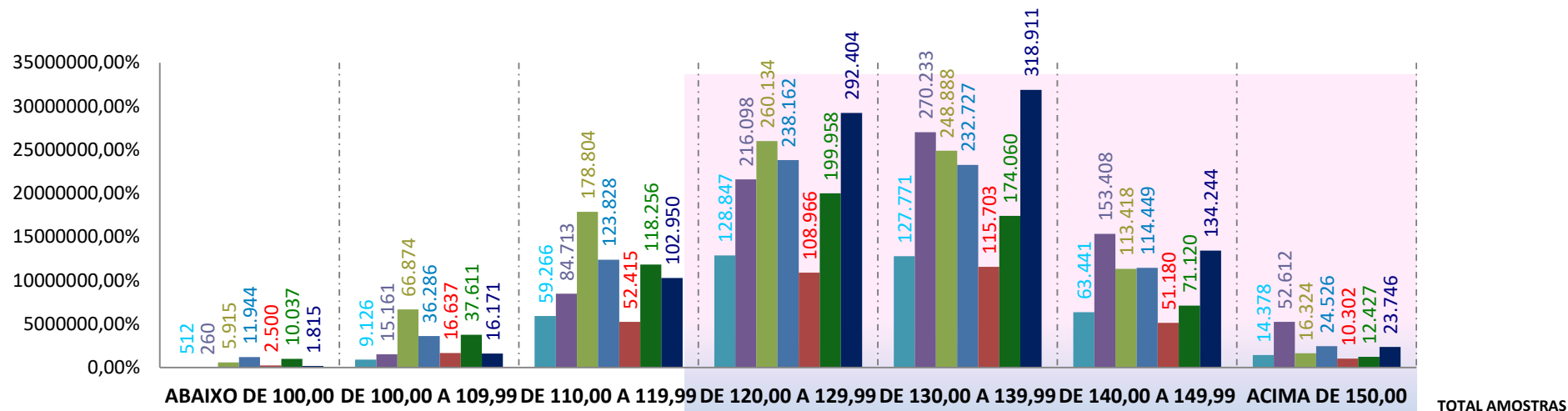

Safra	ABAIXO DE 100,00	DE 100,00 A 109,99	DE 110,00 A 119,99	DE 120,00 A 129,99	DE 130,00 A 139,99	DE 140,00 A 149,99	ACIMA DE 150,00	TOTAL AMOSTRAS
Safra 16/17	512	9.126	59.266	128.847	127.771	63.441	14.378	403.341
Safra 17/18	260	15.161	84.713	216.098	270.233	153.408	52.612	792.485
Safra 18/19	5.915	66.874	178.804	260.134	248.888	113.418	16.324	890.357
Safra 19/20	11.944	36.286	123.828	238.162	232.727	114.449	24.526	781.922
Safra 20/21	2.500	16.637	52.415	108.966	115.703	51.180	10.302	357.703
Safra 21/22	10.037	37.611	118.256	199.958	174.060	71.120	12.427	623.469
Safra 22/23	1.815	16.171	102.950	292.404	318.911	134.244	23.746	890.241